Intermittent and stochastic character of renewable energy sources: consequences, cost of intermittence and benefit of forecasting

Gilles Notton[a,*], Marie-Laure Nivet[a], Cyril Voyant[a], Christophe Paoli[b], Christophe Darras[a], Fabrice Motte[a], Alexis Fouilloy[a]

[a]University of Corsica Pasquale Paoli, UMR CNRS 6134, Research Centre Georges Peri, Vignola, Route des Sanguinaires, F-20000 Ajaccio, France

[b]Galatasaray University, Computer Science Department, Ciragan Cad. N°36, Ortakoy 34357, Istambul, Turkey

Abstract: Solar and wind energy are inherently time-varying sources of energy on scales from minutes to seasons. Thus, the incorporation of such intermittent and stochastic renewable energy systems (ISRES) into an electricity grid provides some new challenges in managing a stable and safe energy supply, in using energy storage and/or 'back-up' energy from other sources. In such cases, the ability to accurately forecast the output of "unpredictable" energy facilities is essential for ensuring an optimal management of the energy production means. This review syntheses the reasons to predict solar or wind fluctuations, it shows that variability and stochastic variation of renewable sources have a cost, sometimes high. It provides useful information on the intermittence cost and on the decreasing of this cost due to an efficient forecasting of the source fluctuation; this paper is for engineers and researchers who are not necessarily familiar with the issue of the notions of cost and economy and justify future investments in the ISRES production forecasting.

Keywords: photovoltaic systems; wind energy systems; production prediction; cost effectiveness.

* corresponding author : e-mail address: gilles.notton@univ-corse.fr
Phone : (33)495524152 – Fax: (33)495524142.

1. Introduction

The growth of the market of photovoltaic and wind energy systems over these last years is always continuing with 50 GWp of PV plants and 62.7 GW of wind turbines installed in 2015 (+25% for PV and +22% for wind energy compared with 2014). Thus, the total capacity respectively in Europe and in the World reached 94.6 GW and 227 GW for PV [1] and 141.7 GW and 432.56 GW for wind energy plants at the end of 2015 [2].

As the part of electricity produced by PV and wind energy systems increases, the need for these two intermittent and stochastic renewable energies systems (ISRES) to be fully integrated into electricity grids arises. Thus, one of the main challenges for the near future global energy supply is the high integration of renewable energy sources [3]. The stochastic and intermittent behavior of solar and wind resources pose numerous problems to the electricity grid operator which will be discussed in the first paragraph, these problems have then a negative impact on the production cost.

As defined by the business dictionary in 2015 [4], "cost is usually a monetary valuation of (1) effort, (2) material, (3) resources, (4) time and utilities consumed, (5) risks incurred, and (6) opportunity forgone in production and delivery of a good or service". This definition may be adapted to our problematic: cost is relative to an under or overproduction cost due to the random and fluctuating variation of solar and wind resources what make less secure the electricity production and distribution because not always available or non guaranteed.

Decreasing or smoothing these "unpredictable" variations need to use energy storages and back-up energy production means able to compensate immediately the power variations; then, backup generators must often stay switched-on for being able to maintain promptly the production/consumption balance; moreover, PV and wind energy systems must sometimes be switched off when their electrical production exceeds a certain percentage of the global production.

It is obvious that such difficulties induced by the intermittence of wind speed and solar radiation will lead to an additional production cost compared with conventional production. Presenting costs is a very difficult task because it depends, on various parameters such as the country and on legal incentives, on the situation of the electrical network (connected, partially connected or remote grid), on meteorological conditions of the implementation site, etc.

The objective of this paper is to present an overview, affordable by non-economic specialists, on intermittence extra-costs and on the positive influence of a reliable production forecasting on the production cost for wind and solar production. This would allow to help to justify future investments in the ISRES production forecasting in showing the benefits of forecasting for utilities. Predicting with a good accuracy the electrical power produced by wind or PV farms (and consumed by the load) allows to anticipate the actions of the electrical grid operator, to improve the electricity balance management and especially to ensure better safety of the electrical grid.

Predicting accurately the intermittence of renewable sources creates a cost-effective access to these energy resources. The reasoning is as follows: the intermittence of solar and wind resources is costly [5-6], sometimes very costly; a good forecasting of these intermittences allows to manage more efficiently the overall electrical system; then, the negative cost impact of these ISRES on the electrical network is decreased and at last, the cost effectiveness of PV and wind energy systems is increased.

Evaluation and forecasting of ISRES power help developers of renewable energy power plants to decide more easily where to install and how to operate them most efficiently by reducing the use of conventional electricity production means as much as possible.

In this paper, we will answer to the following questions:

- Why does the integration of ISRES into an electrical grid pose technical problems to the energy manager?

- Why is the price of the electricity not constant?
- Why do the variability and the behaviour of the solar and wind sources induce a cost and what is the order of magnitude of this cost?
- Why does forecasting PV and wind production improve the management of the electrical system and decrease the integration cost of ISRES?

This review paper syntheses the physical reasons to predict solar or wind fluctuations, it shows that the variability and stochastic variation of ISRES have a cost, sometimes and often high. It provides useful information on the intermittence cost and on the decreasing of this cost due to an efficient forecasting of the renewable source fluctuation, for engineers and researchers who are not necessarily familiar with the issue of the notions of cost and economy.

2. ISRES integration into an electrical grid

The uncertainty and variability of wind and solar resources pose problems for grid operators. This variability requires additional and complex actions to balance the system. A greater flexibility in the system is necessary to accommodate supply-side variability and the relationship to generation levels and loads.

The electrical operator has often some difficulties to maintain the production/consumption balance with conventional and manageable energy production means, mainly in small and/or no interconnected electrical grid (as island ones). The reliability of the electrical system then becomes dependent on its ability to accommodate expected and unexpected changes (in production and consumption) and disturbances while maintaining quality and continuity of service to the customers [7].

Even if no ISRES are integrated in the electrical network, energy and power reserves are needed, they can be divided in two categories: contingency reserve, used in case of specific event (such as power plant switch-on) and no-event reserves used continuously (due, for

instance, to unreliable load prediction) [8]. These reserves (contingency and no-event ones) are started at various time scales: within 1 minute (primary reserve) using spinning generators, from 1 min to 1 hour (secondary/tertiary reserves) and more than 1 hour [9]. ISRES introduction in an electrical network only affects the non-event reserve particularly due to the imperfect forecast of their production [8].

Already, it appears that a predicted and anticipated event is easier to manage. The electrical energy operator needs to know the future of the electrical production and consumption with various temporal horizons (Fig. 1) [10-11].

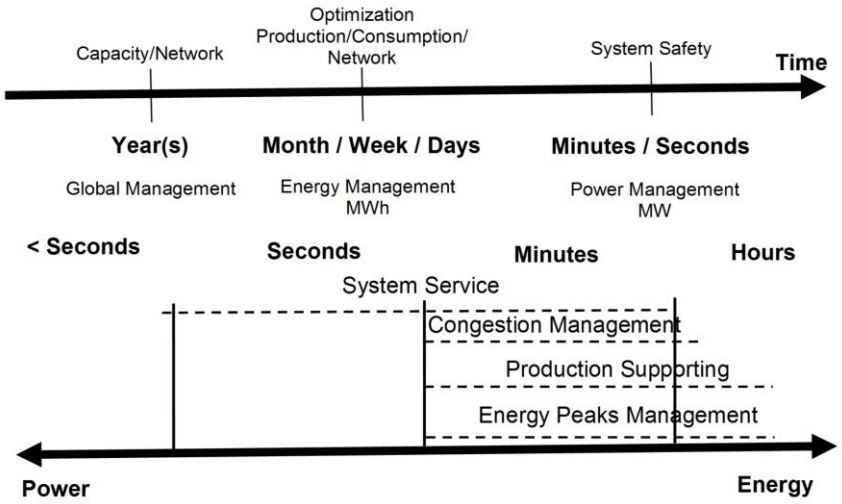

Figure 1. Prediction scale for energy management in an electrical network [10-11].

The integration of ISRES into an electrical network intensifies the complexity of the grid management [10,12-13]. The intermittence and the uncontrollability of ISRES production bring also problems such as: voltages fluctuations, local power quality and stability issues [14-16].

Sufficient energy resources in reserve are required to accommodate significant up or down ramps in ISRES power generation to balance energy generated and energy consumed. When ISRES power generation is available during low load levels, conventional generators need to turn down to their minimum generation levels, with a bad efficiency and a high production

cost. Balancing the energy generated and the energy consumed at all times creates costs and even more, if ISRES are integrated in the electrical network at a high level.

In case of a rapid decrease (or increase) of ISRES production, an instantaneous increase (or decrease) of the delivered electrical power by a connected production mean has to occur and/or a starting of a new production mean is needed; but the rise speed in power (ramp rate) of an energy plant and its starting time is not instantaneous [17-18]. Then, an activation of a new production system or a modification of the operating regime must be anticipated [7,17].

Bird *et al* [16] highlighted this need for flexibility for a high penetration of wind energy: with an utilization of wind energy, conventional generators must meet the net load (net load = demand minus wind energy) and, sometimes, this net load change or ramp is quicker than the load alone; then, the remaining generators are operating at a low output level (called "turndown") with a low efficiency [13,19], increasing the cost of electricity production, this is another effect of intermittence on the extra cost. PV production is often more in line with load [20] but during an evening load peak, the loss of a PV production after sunset increases the ramping needs to balance the evening demand [16]. ISRES power on electric grids requires all thermal fossil plants to turn on and off more often and to change their output levels more frequently to adapt it to the load with two major consequences: an increase in wear-and-tear on the units and a decrease in efficiency of about 4% (in the range of 0-9% [8]), with a thermal stresses on equipment. A limit in the percentage of ISRES production in the overall electrical production had to be introduced and induced several curtailments for wind and PV production. Variability and uncertainty of ISRES power generation increase the cost of maintaining the short-term energy balance in power systems [21].

A complete impact analysis of ISRES on the electrical grid was performed, based on observed and modelled data and on a bibliographical study, it concluded that [8]:

- the primary reserve must be increased by 0.6% (0.3-0.8%) of the wind capacity;

- all the reserves must be increased by 7% (6-10%) of the installed wind capacity;
- wind curtailments occur for a penetration rate up to 30% with a loss of production between 0.4 and 3.5% of the wind energy production.

All these negative impacts have inevitably a consequence on the production cost.

3. Predicting ISRES production: a necessity for a better integration

Forecasting the output ISRES power systems is required for a good operating of the power grid and for an optimal management of the energy fluxes occurring into the ISRES [22]. It is necessary for estimating the reserves, for scheduling the power system, for congestion management, for optimally managing the storage and for trading in the electricity market [3,12,14,23-27].

Due to the strong increase of ISRES power generation seen in the beginning of paragraph 1, the prediction of solar and wind productions becomes more and more important [11,24,28-30].

A small forecast error induces two negative effects: the network operator can receive high penalties because the inaccurate forecast did not allow to reach the predicted production profile and the use of back-up generators is more important for compensating the gap between predicted and real production [18,31]. A solution consists in using local storage in combination with ISRES in order to compensate deviations between forecasted and produced electricity [18-19,22,31] or in combining several ISRES spread over a large area in such a way that individual prediction errors of each ISRES are independent and the overall forecast error is reduced (aggregate effect) [32].

Various storage systems were being developed and are a viable solution for absorbing the excess of power and energy produced by ISRES (and releasing it in peak consumption periods), for bringing very short fluctuations and for maintaining a continuity of the power quality. These storage means are usually classified into 3 categories [33-34] (Table 1):

- Bulk energy storage or energy management storage used to decouple the timing of generation and consumption.
- Distributed generation or bridging power, for peak shaving; the storage is used for seconds to minutes and assures the continuity of service when switching from one energy source to another.
- Power quality or end-use reliability. The stored energy is only applied for seconds or less to assure continuity of quality power.

Table 1. Application category specifications [34]

Category	Discharge power	Discharge Time	Stored Energy	Representative Application
Bulk energy	10-1000 MW	1-8 h	10-8000 MWh	Load levelling, spinning reserve
Distributed generation	0.1-2 MW	0.5–4 h	50–8000 kWh	Peak shaving, transmission deferral
Power quality	0.1-2 MW	1–30 s	0.03–16.7 kWh	End-use power quality/reliability

Table 1 shows that the energy storage means act at various time levels and their management requires to know the power or energy produced by the ISRES at various temporal horizons: from very short or short for power quality category to hourly or daily for bulk energy storages [23].

A good forecasting is then useful for storage management: it allows to decrease the amount of flexibility reserves [18-19,30-31] and to optimize the management of the energy storage in anticipating the charge and discharge phases.

Similarly, the electrical operator needs to know the future production (Fig. 1) at various time horizons from one to three days for preparing the production means (and to schedule preventive maintenances), from some minutes to hours for planning the start-up of power plants in reserve (between 5 minutes to 40 hours according to the energy production means [17]).

Consequently, the relevant horizons of forecast can and must range from 5 minutes to several days as it was confirmed by Diagne *et al*. [11]. Elliston and MacGill [35] reviewed all

the reasons to predict solar radiation for various solar systems (PV, thermal, concentrating solar thermal plant …) insisting on the forecasting horizon. It therefore seems apparent that the time-step of the predicted data (daily or hourly energy, 10-min or 20-min energy …) varies depending on the objectives and on the forecasting horizon. Fig 2 [11,24] summarizes the existing methods versus the forecasting horizon, the objective and the time step.

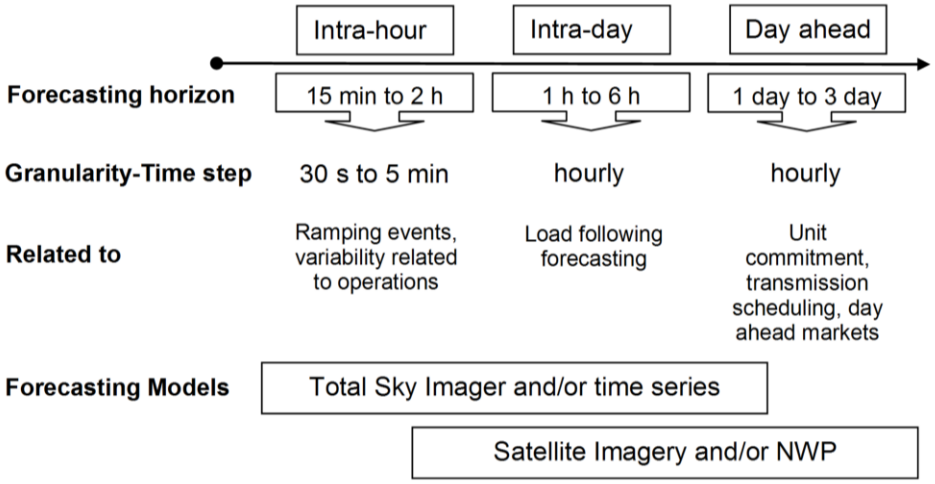

Figure 2. Relation between forecasting horizons, forecasting models and related activities [24]

4. Variation of the electricity price due to technical constraints.

Hirth [36] wrote: "If electricity was an economic good as any other, the variability of variable renewable energy would have virtually no implications. But electricity has peculiar characteristics, most of which stem from the fact that it can be stored only at high cost. As a consequence, simple microeconomic analyses such as maximizing welfare with respect to the mix of different generation technologies require care and specific tools". The temporal variation in the electricity production, more important for ISRES, and the electrical grid operator's work to balance this variation affects the energy cost [20].

As previously underlined, using electricity imposes strong costly constraints [36]: the storage and the transmission of electricity must be realized with a minimum of losses, a permanent balance between supply and demand must be maintained to guarantee frequency

stability. These aspects require an appropriate treatment of the electricity in economic analyses [37] and particularly for intermittent electricity production [38].

The electricity price varies over time, space, and lead-time between contract and delivery:

- as the production and the consumption vary significantly, the electricity price varies largely over time, sometimes by two orders of magnitudes and [38] even by a factor 10 [39] within one day; this daily price variation is rarely observed for other goods.
- the electrical grid capacity limits the amount of electricity able to be transported and leads to sometimes high price spreads between quite close locations.
- the rapid adjustment of power plant output for ensuring the production/consumption balance is costly and the price of electricity supplied can be very different from the contracted price.

Across all three dimensions (time, space and lead-time), price spreads occur both randomly and seasonally (and with predictable patterns) [36].

Thus, even in a conventional energy market, using only controllable energy means, the kWh price varies greatly. It is already clear that knowing perfectly what will be the electrical consumption (load) and production at various horizons will improve the management of the various energy sources and will reduce the corresponding energy price.

5. Cost of intermittency

The solar radiation variability occurs at various time scales: seasonal due to the Earth position in relation to the sun, diurnal due to the variation of the angle between solar radiation and the Earth ground, minute or second variations due to local meteorological conditions such as clouds and dust storms [40-42]. The fast variations of the ISRES power and energy are very troublesome for utility operations [13,43-46]:

- without knowing the ISRES production some days before, the purchase electricity contracts which are decided in advance are difficult to put in place;

- without the knowledge of the future ISRES production, it is difficult to anticipate the shutdown or the start-up of back-up generators which are not instantaneous; some of the generators must then stay operating even if they don't produce for compensating rapidly the short production variations.

All these intermittences induce extra-costs [36-37,47-48]: ISRES production does not follow load and as the electricity storage is not unlimited and costly, this variability is costly; ISRES production is uncertain until the last moment, and as electricity trading takes place the day before delivery, the deviations between forecasted and actual production have to be balanced on short notice, which is costly [49]; The ISRES production depends on the location and as electricity cannot be transported easily, costs occur because electricity transmission is costly and good renewable energy sites are often located far from demand centres. Thus, the average economic value of electricity produced by ISRES is higher than if the same amount of electricity was produced at all hours of the day [39].

Electrical systems need additional flexibility (new operational practices, storage, demand-side flexibility, flexible generators …) to be able to adapt them to the constraints induced by the variability of renewables, this adaptation has a cost.

A large review on the impacts of intermittency on the electrical grid management and extra-costs, based on more than 200 international papers was realized by the UK Energy Research Centre (UKERC). A cost tag is lied to each of these characteristics, to compare them economically [36] (Fig. 3).

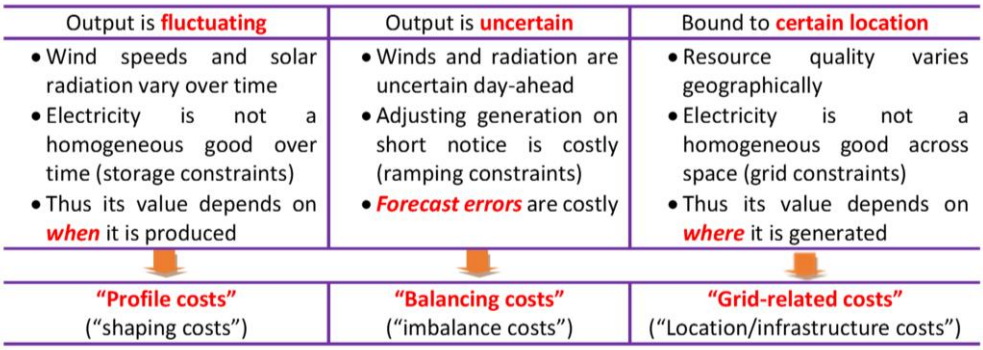

Figure 3. The characteristics of variable renewable energy and corresponding cost components [36, 50].

The ISRES integration into power systems causes "integration costs" for grids, balancing services, more flexible operation of thermal plants, and reduced utilization of the capital stock embodied in infrastructure.

Variability, uncertainty, and location specificities involve specific costs and technical phenomena summarized in Table 2.

Previous studies defined integration costs as "an increase in power system operating costs" [51], as "the additional cost of accommodating wind and solar" [47], as "the extra investment and operational cost of the non-ISRES part of the power system when ISRES power is integrated" [49], as "the cost of managing the delivery of IRSES energy" [52], as "comprising variability costs and uncertainty costs" [53], or as "additional costs that are required in the power system to keep customer requirement (voltage, frequency) at an acceptable reliability level" [54].

Hirth *et al* [50], on the basis of a literature review on more than 100 papers, estimated the ISRES integration costs and suggested to divide it into three sub-costs, according to the ISRES power particularities as seen in Table 2 [55]: temporal variability, uncertainty, and location-constraints; these three "negative" effects can be reduced by a reliable forecasting.

Table 2. ISRES properties and corresponding integration costs in a market-based and an engineering-type framework [55].

<table>
<tr><th colspan="2">ISRES Characteristic</th><th colspan="3">Variability</th><th>Uncertainty</th><th>Location specificity</th></tr>
<tr><td colspan="2">Definition</td><td colspan="3">Wind and solar production vary over time</td><td>Real production differs from day-ahead forecast</td><td>Wind and solar production vary across space</td></tr>
<tr><td rowspan="3">Power System Perspective</td><td>Impact on power system*</td><td>(1) Non-sequential: Shift of residual load** duration curve (RLDC)</td><td>(2) Sequential: RL varies more from one hour to another</td><td>(3) Intra-hourly: RL varies more within each hour</td><td>RL forecast error increases</td><td>Grid constraints become more binding; transmission losses increase</td></tr>
<tr><td>Response</td><td>Shift generation mix towards mid/peak load (“economically flexible” plants)</td><td colspan="2">Provide scheduled flexibility (“technically flexible” plants)</td><td>Provide contingency flexibility (short-term response)</td><td>Grid investments; re-dispatch incl. curtailment</td></tr>
<tr><td>Impact on thermal plant operation*</td><td>Utilization of plants decreases (“utilization effect”)</td><td>More flexible plant operation (“flexibility effect”)</td><td colspan="2">More spinning and stand-by-reserves (“uncertainty effect”</td><td>Re-dispatch Market splitting → regional utilization/flexibility effects</td></tr>
<tr><td rowspan="4">Market Perspective</td><td>Economic importance</td><td colspan="2">Electricity is not a homogeneous good over-time (storage constraints)</td><td colspan="2">Short-term response is costly</td><td>Electricity is not a homogeneous good across space (grid constraints)</td></tr>
<tr><td>Corresponding market</td><td colspan="2">Day-ahead spot market</td><td colspan="2">Intraday and balancing power markets</td><td>Nodal spot markets (or grid fees)</td></tr>
<tr><td>Price impact</td><td colspan="2">Hourly price structure changes (e.g. lower prices during times of high NPRE in-feed)</td><td colspan="2">Regulating power/ balancing price increases</td><td>Locational price structure changes (e.g. lower prices at nodes with much ISRES in-feed)</td></tr>
<tr><td>Impact on ISRES value</td><td colspan="2">Profiles costs</td><td colspan="2">Balancing cost</td><td>Grid-related costs</td></tr>
</table>

* Impacts on the power system and thermal plant operation for large-scale ISRES deployment. At small scale, the effect could be the opposite, e.g. a reduction of hour-to-hour variation of residual load due to positive correlation of ISRES generation and demand. The terms “utilization effect” and “flexibility effect” are from Nicolosi [56]

** Residual load = net load = load - ISRES production (see paragraph 2)

The largest integration cost component is the reduction of utilization of the capital embodied in the power system. The ISRES requires flexible thermal plants (easy to start, with a rapid starting, a high ramp rate and a large work range) [7], but even more so they require plants that are low in capital costs.

These over-costs can also be divided into costs due to “system balancing impacts” and “reliability impacts”, the first one relative to rapid short term adjustments for managing fluctuations from minute to hour and the second one to the uncertainties of production [13,53].

The effect of the merit order on the ISRES kWh price vas analysed by Hirth [57] who shows that the kWh price is all the more decreased than the installed ISRES capacity is high.

In view to compare the costs, all the moneys were converted in euro with the conversion rate of the 1st January of the year of publication of the corresponding paper.

Numerous papers gave a cost for the ISRES integration or intermittence costs, in a large range of values because depending on the country, on the year of publication, on the renewable energy potential of the site, on the electrical network characteristics… some of these papers are a review of previous studies. For a better overview of the intermittence costs available in literature, the costs were presented in Table 3.

The intermittence costs are very different according to the reference but globally it is between 1 and 12€ per MWh.

Table 3: Intermittence costs for ISRES.

ISRES Type	Intermittence cost per MWh	Additional details	Ref
ISRES	1-6€	large review – only the increase of reserve influences the cost	[8]
	0-6€	moderate penetration rate – calculated by models	[58]
	0-13€	observed costs – no influence of penetration rate – gaps due to various national markets	[58]
	25-35€ up to 50% production cost	high penetration rate = 30-40%	[50]
	cycling costs=0.47-1.28$ (0.36-0.97€) per fossil-fuel generator	in the Western Interconnection of the US (WWSIS-2 study) - more than 100 cases concerning fuel generators (coal or natural gas) regarding hot, warm, and cold starts, running at minimum generation levels, and ramping.	[6]
Wind	1-4 € <10% production cost	for wind penetration >20% based on several studies in various countries	[49]
	1.4-2.6€	in West Denmark for Nordic day-ahead market Penetration rate =24%	[49]
	4$ (3.08€)	+ cost of abatement 2 $/tonne CO_2 (19.25€/tonne)	[59]
	1.85-4.97$ (1.57-4.22€)		[60-61]
	5-8£ (7.3-11.7€) 30-50£ (44-73€) production cost i.e. 16% production cost	divided in 2.92-4.38€ for short balancing costs and 4.38-7.30€) for maintaining a higher system margin – in Great Britain	[13]
	0.5-9.5$ (0.34-6.46€)	based on independent systems operators	[62]
	8.73±1.26$ (5.93±0.86€) in 2008 3.90±0.52 (2.81±0.37 €) in 2009	sub-hourly variability costs for 20 wind plants	[53]
	2.85$ (1.94€)	according to the Bonneville Power Administration - a tariff of 5.7$ (4.8 €) is added for recovering the integration costs	[61,63-64]
PV	8-11$ (6.16-8.47€)	+ cost of abatement 33-40$/tonne CO_2 (25.4-30.8€/tonne)	[59]
	12$ (10 €)		[65]
	6.1$ (5€)	for a large-scale PV plant on Tucson, Arizona and a penetration rate of 20% -total social cost= 138.4$ (113.53€)	[66]
	1.3£ (1.43€)	for a 11 GW PV system in Great Britain	[67]
	6.8£ (7.48€)	by 2030 as solar capacity reaches 40 GW	[67]
Solar thermal	5$ (3.85€)	+ cost of abatement 15$/tonne CO_2 (11.55€/tonne)	[59]

6. Predicting for increasing the benefit of ISRES systems production.

As said in paragraph 2, the random production of ISRES systems causes stresses on the fossil fuel generators, increasing the fuel generator cycling, decreasing their efficiency at low operating regime and increasing the electricity production cost. Coal-fired thermal plants have the highest cycling costs and many combustion turbines can have significant costs as well. Hydropower turbines, internal combustion engines, and specially designed combustion turbines have the lowest cycling costs [16]. Combustion turbine are well adapted for peak production and can be started rapidly [7].

Wind and solar power forecasting allows to reduce the uncertainty of variable renewable generation. The use of forecasts helps grid operators more efficiently to commit or de-commit generators to accommodate changes in ISRES generation and react to extreme events (ISRES production or load consumption unusually high or low). Forecasts reduce too the amount of operating reserves needed for the system, reducing costs of balancing the system.

Thus, using variable generation forecasts, grid operators can schedule and operate other generating capacity efficiently, reducing fuel consumption, operation and maintenance costs, and emissions as compared to simply letting variable generation "show up" [68].

A COST Action (European Cooperation in Science and Technology) [69] on Weather Intelligence for Renewable Energies (WIRE, ES1002) realized a bibliographical study; concerning wind forecasting, the final document underlined "even though the necessity and advantages of wind power forecasting are generally accepted, there are not many analyses that have looked in detail into the benefits of forecasting for a utility". However, some positive and important impacts were found in literature.

The uncertainty and/or forecasting error is a significant parameter in the integration costs [70]. The lack of a good forecasting implies to use larger energy reserves which cannot be used for other utilizations [71].

Today, forecast errors generally range from 3% to 6% of rated capacity for a prediction one hour ahead and 6% to 8% for a day ahead on a regional basis (higher errors for a single plant due to the aggregate effect). In comparison, errors for forecasting load typically range from 1% to 3% day-ahead [72], some progress stay to do. Day-ahead forecasts are used to make day-ahead unit commitment decisions and thus drive operational efficiency and cost savings. Short-term forecasts are used to take decision concerning a quick-start generator, demand response, or other mitigating option and thus drive reliability.

When forecasting errors are reduced, ISRES production is predicted with more confidence, then fewer reserves will be needed, reducing integration costs [67,73].

The importance of a good forecasts was stated by the operations manager, Carl Hilger, from Eltra [74]: “If only we improved the quality of wind forecasts with one percentage point, we would have a profit of two million Danish crowns.” Also, for the Xcel Energy forecasting project, Parks [75] reported savings of 6 million US$ (4.5 million €) for one year alone for three different regions, an amount which significantly exceeds their investment. These two sentences, alone, illustrate, in some words, all the interest to predict.

CAlifornia Independent System Operator (CAISO) [76] is using a wind forecasting service since 2004, and all the other major ISOs/RTOs (Regional Transmission Organizations) currently utilizes wind forecasting services for reliability planning and market operations. He also began to experiment a solar forecasting, provided by AWS Truepower, a leading renewable energy project development and operations, for planning and market operations.

In the Western United States (WGA), a dozen of balancing authority areas, encompassing 80% of wind capacity, use forecasting [77]. Xcel Energy reduced its mean average errors from 15.7% to 12.2% between 2009 and 2010, resulting in a savings of 2.5 M$ (1.9M€) [77].

For GE Energy [78], the utilization of production forecasts reduced operating costs by up to 14%, or 5 billion $/year (3.45 billion €/year) corresponding to a reduction of operating cost of 12-20 $/MWh (8.28-13.6 €/MWh) of ISRES generation.

In Scotland, in 2008 [79], a survey of wind farm operators shows that only half of them forecasts their production on a day-to-day basis and they perceive the benefits around 4.50 £/MWh (6.93 €/MWh). The minimum size to justify the forecasting expense was 100 MW but will be able to reach 10 MW rapidly.

For a 35% ISRES penetration, using a day-ahead generation forecasting reduces annual operating costs by up to 5 G$ annually (3.6 G€), or 12 to 17 $ (8.64-12.2 €) per MWh of renewable energy [80].

The influence of an improvement of the forecasting reliability in the integration cost have been studied in numerous papers:

- a 1% MAE (Mean Absolute Error) improvement in a 6 h-ahead forecast had relatively modest influence with an reduction of 972 k$ (748 k€) on 6 months (0.05% of the total system cost) and a decrease of wind curtailments of about 35 GWh [81].
- a similar study realized on the basis of the Irish electricity system with a wind penetration of 33% [82], concluded that an improvement from 8% to 4% in MAE saved 0.5% to 1.64% the total system costs and induces a curtailment reduction of 9%.
- a wind forecasting improvements of 20% doubled the savings compared with a 10% improvement [72] (Fig 4). Moreover, at low penetration levels (up to 15%), savings are modest and for higher penetration levels (e.g., 24%); the savings is not linear versus the forecasting improvement as noted also in [80]. In Fig 5, the 100% perfect forecast is not possible but shows the maximum possible benefit of a good forecasting on the operating cost [72].

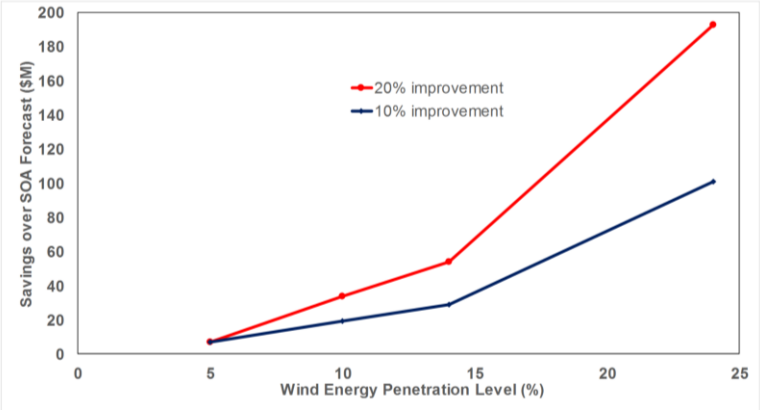

Figure 4. Average annual operating cost savings versus wind penetration, for 10 and 20% wind forecast improvements [72] (1$ = 0.75€).

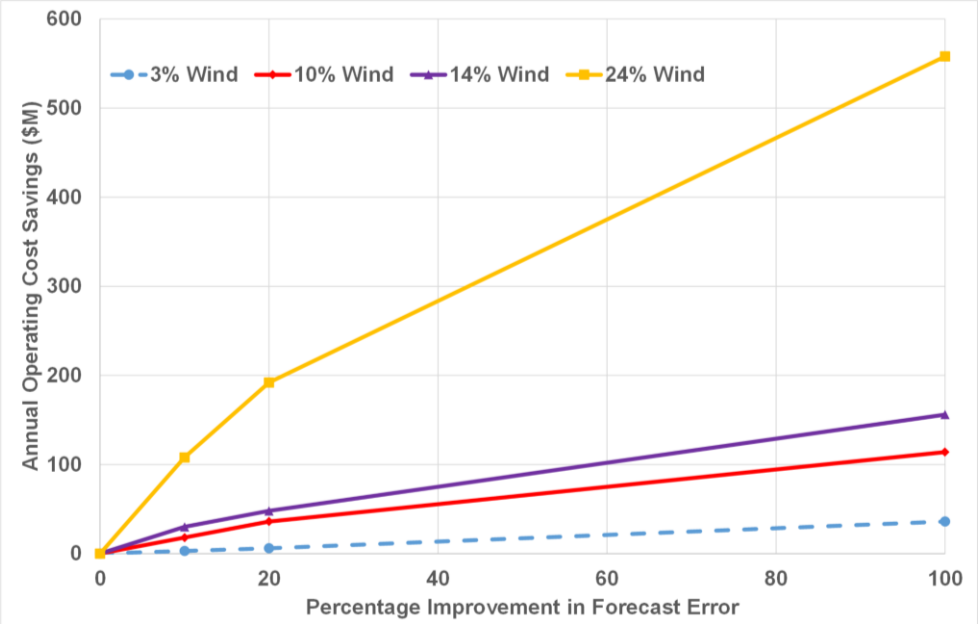

Figure 5. Average annual operating cost savings versus wind forecast improvements, shown for 3, 10, 14, and 24% WECC wind energy penetrations(1$ = 0.75€) [72].

The effects of a 100% perfect forecasting was sometimes studied and can be used as a reference:

- operating costs were reduced by 5 billion $/year by using a forecasting method and an additional reduction of 500 million $/year (345 million €/year) [78] could occur if the ISRES forecasts were perfect (10% improvement).

- a perfect forecast would reduce operating costs in WECC by an additional 1 to 2 $ (0.72-1.44 €) per MWh of renewable energy compared with the forecasting method used [80] (8.3-11.8% improvement).
- based on several wind integration studies, Table 4 [77,80] summarizes the reduction cost due to a day-ahead wind forecasting (between 20 million $ and 510 million $ per year (14.4-367 million €)). A perfectly forecasted output, should save again 10 million $ (compared to 510 million $) to 60 million $ (compared to 180 million $).

Table 4. Projected Impact of Wind Forecasts on Grid Operating Costs [77,80].

			Projected Annual Operating Cost Savings		
	Peak Load (GW)	Wind Generation (GW)	State-of-art forecast vs. no forecast in M$ (M€)	Additional savings from in M$ (M€)	Gain perfect forecast vs. State of art forecast (%)
California	64	7.5	68 (49)	19 (13.7)	+27.9%
	64	12.5	160 (115.2)	38 (27.4)	+ 23.7%
New York	33	3.3	95 (68.4)	25 (18)	+26.3%
Texas	65	5.0	20 (14.4)	20 (14.4)	+100%
	65	10.0	180 (130)	60 (43.2)	+33.3%
	65	15.0	510 (367)	10 (7.2)	+1.9%

For PV systems, using National Renewable Energy Laboratory (NREL) Solar Power Data for Integration Studies, a similar study [83] was realized in considering 7 scenarios: (1) No solar power, (2) no solar power forecasting, (3) with solar power forecasting, (4) 25% improvement, (5) 50% improvement, (6) 75% improvement and (7) Perfect solar power forecasting—100% improvement. The main conclusions were (Figure 6):

- with a 25% solar power integration rate in Independent System Operator New England (ISO-NE) and the use of forecasting methods, the net generation costs is reduced by 22.9%; Net Generation Costs = Fuel Costs + Variable Operations and Maintenance Costs + Start-Up and Shutdown Costs + Import Costs – Export Revenues;
- without forecasting, this reduction is only 12.3% with an over-commitment of generation and a higher solar power curtailment.

- with an 25% improved forecast, the net generation costs are further reduced by only 1.56% and no significant savings are realized for further improved;
- a better solar power forecasts or sub-hourly timescale could still provide additional savings.

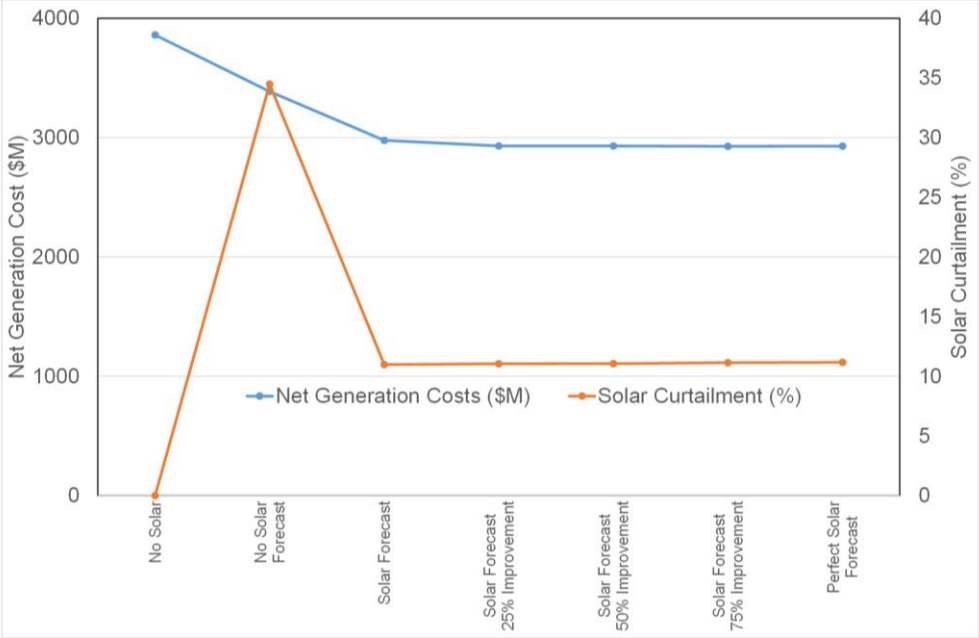

Figure 6. Net generation cost and solar power curtailment (1 $=0.73 €) [83]

The utilization of a forecasting method for a temporal horizon up to 75 min for a 1 MW PV power plant reduced the flexible energy reserves by 21% (5 min) and 16% (15 min) compared to the persistence model and to reduce the probability of imbalance by 19.65% and 15.12% [84]. The forecasting improvement on the operating reserve shortfalls (insufficient generation available to serve the load) and on the wind curtailment (due to overproduction of wind turbine or electrical congestion) was estimated [72] (Fig 7).

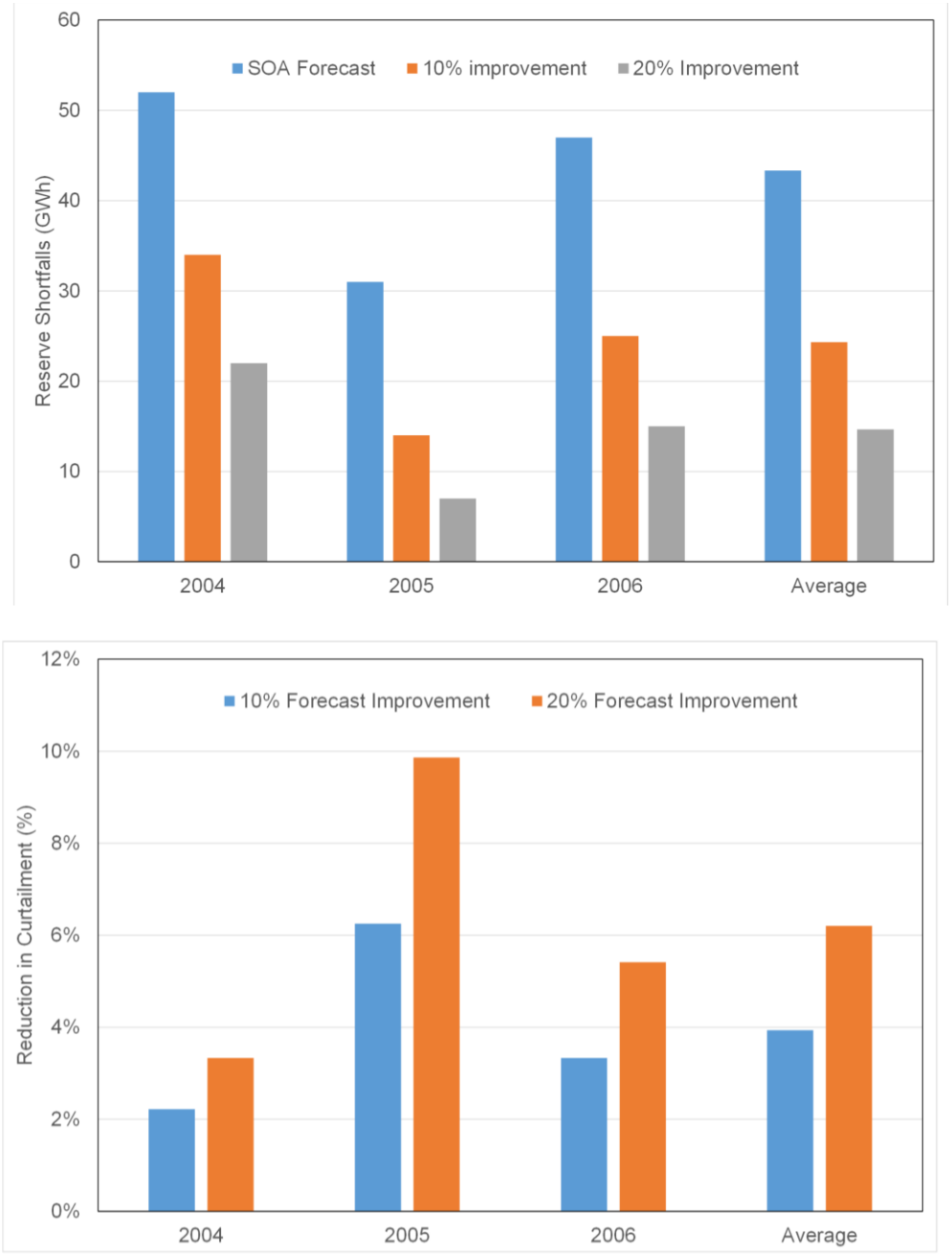

Figure 7. Reserve shortfalls (a) and Percentage reduction in curtailment (b) with improved Wind generation forecasts for the 24% WECC wind energy penetration case [72].

Improved wind generation forecasts reduce the amount of curtailment by up to 6% and increase the reliability of power systems by reducing operating reserve shortfalls. A 20% wind forecast improvement could decrease reserve shortfalls by as much as 2/3 with 24% wind energy penetration.

Rarely the case of Concentrating Solar Power (CSP) is studied and direct normal irradiance forecasts are rare; a study [85] was realized for the 50 MW CSP system Andasol 3 in Spain and concluded that the use of a statistical forecast model reduced the amount of penalties (due to day-ahead market) by 47.6% compared with the use of a simple persistence model.

7. Some policy implications and possible future improvements

This review analysis shows that there is the need to develop efficient and dedicated methods of forecasting intermittent renewable energy as a basis for supporting energy planners and grid operators to efficiently and effectively manage the balance of power between demand and supply of solar energy to overcome any possible instability in and even possible collapses of the sector in the not too distant future.

With the increase of the number of ISRES projects, utilities, plant operators and grid managers recognize all today the importance of managing the intermittent nature of their electrical generation; they consider that accurate and timely forecasts become essential for managing energy sales and grid operations. Consequently, an increasing number of ISRES production forecasting companies is being created all over the world.

The development of wind and solar electricity will be slowed down if no forecasting methods are improved. In the preface of [86], it is clearly written that the integration rate of RES in an electrical grid could increase only if significant changes are introduced to the grid for maintaining reliability. The solutions are both technical and institutional. Between the various solutions, the ISRES production forecast is one of the most cost-effective tools in system operators control rooms to integrate renewable resources. The accuracy of variable generation forecasting has been steadily increased thanks to the improvement in both the numerical weather models and the statistical models used, as well as the geographic diversity of ISRES which reduces the fluctuations in their power production. A power grid can see tremendous

benefits in both economics and reliability from a well-functioning IRES forecast because it allows conventional resources to be committed and dispatched more efficiently.

The deployment of PV electricity generation has increased markedly in recent years due to a wide range of factors including concerns over greenhouse gas emissions, supportive government policies and lower equipment costs. Still, a number of challenges remain for reliable, efficient integration of solar energy. Chief among them will be developing new tools and practices that manage the variability and uncertainty of solar power [87].

Hirth [88] confirmed the necessity of a major technological breakthrough if the share of solar power must increase to 10% or 15% of North-western Europe's electricity consumption without being too costly even if equipment costs keep falling.

To reduce the mismatch between energy demand and energy generation, the storage of ISRES is the most promising technologies. Various companies are positioning themselves in the energy storage sector (particularly battery one), preparing for expected business growth. California for instance has 8 GW of utility power and 4 GW of private solar generation (July 2016) and expect to reach by 2020 33% and by 2030 50% of California's electricity by renewables. These objectives were adopted by the storage market as well, as the California Public Utilities Commission set a 1.325 MW procurement target for electricity storage by 2020. There is a need of implementing a methodology to help the grid operator to know how much energy will be stored at a given moment, hours in advance. Thus, it appears a clear synergy between energy forecasting and energy storage: a good forecasting reliability will conduce to a quicker development of the energy storage business [89].

Numerous initiatives to improve forecasting in both the near-term and the day-ahead horizon are launched such as the SunShot Initiative by the Office of Energy Efficiency & Renewable Energy [90].

Thus, for increasing the reliability of the ISRES production forecasting and reducing the cost of the intermittence, several improvements must be realized such as [91]:

- to develop an enabling policy environment for forecasting : to create networks of weather stations able to provide historical meteorological datasets essential for ISRES forecasting and easily available for system operators.; to adopt new administrative or market rules that incentivize ISRES production.
- to enhance forecast accuracy and utilization in system operations: to put in place systems easy to implement and allowing more effective actions for operator and based on the aggregation of various information sources (e.g., forecasts, status of variable RE systems, ramping capabilities, geographic coverage of area control error sharing, etc.); to shorten the time-step of forecasts to the minimum interval in which system operators can make actionable economic dispatch decisions; to consider multiple forecasting sources but mainly to associate a reliability index to each forecasting for helping the operator to take a decision.

8. Conclusion

Solar and wind forecasting should be the first response to manage the variable nature of solar or wind energy production, before the more costly strategies of energy storage and demand response systems would be put in place. Furthermore, once a forecasting system is in place, it provides additional benefits through the optimized use of these demand-side resources.

Even if the various studies analysed in this paper show a wide disparity about the integration costs, due to definition of costs and calculation methods, due to applications to various situations, various back-up systems, various integration rates, various meteorological conditions, some general conclusions can be drawn:

- the integration costs due to intermittence and variability of the production result from the non guaranteed ISRES production imposes to electrical grid manager to take specific measures for maintaining the production/load equilibrium. Some of these measures have a negative impact on the operation of other energy production means;
- these integration costs includes various sub-costs for which a good prediction of the production has not the same influence;
- these integration costs depend on the ISRES integration rate in the electrical network: more the integration rate is high, more the integration cost is important and more the influence of a good forecasting will benefit.

A reliable forecasting method both for wind and solar production will have very positive influence on:

- the reduction of the integration costs;
- the decrease of the average annual operating costs;
- the decrease of the reserve shortfalls;
- the increase of the percentage reduction in curtailments of PV systems or wind turbines.

The improvements effects of a good forecasting depend of the integration level of the renewable systems in the electrical network.

The improvement of the adequacy of the forecasting methodology was also studied (from 0 to the theoretical value of 100%): beyond a given percentage of improvement of the forecasting model, his influence is reduced.

This review illustrates too that current state-of-the-art forecasts are likely to achieve most of the economic benefits possible and that the interest for forecasting is increasing even for small or medium ISRES. The energy storage development needs specific operating strategies for an optimal management which cannot be developed without a good knowledge of the future input and output energies.

Acknowledgement: This work was carried out in the framework of the Horizon 2020 project (H2020-LCE-2014-3 - LCE-08/2014 - 646529) TILOS "Technology Innovation for the Local Scale, Optimum Integration of Battery Energy Storage". The authors would like to acknowledge the financial support of the European Union.

References

[1] EurObserv'ER. Photovoltaic Barometer 2016. April 2016. www.eurobserv-er.org.
[2] EurObserv'ER. Wind energy barometer. February 2016. www.eurobserv-er.org.
[3] Heinemann D, Lorenz E, Girodo M. Forecasting of solar radiation. Solar energy resource management for electricity generation from local level to global scale. Nova Science Publishers, New York, 2006.
[4] Business dictionary. http://www.businessdictionary.com/definition/cost.html, 2015.
[5] Delucchi MA, Jacobson MZ. Providing all global energy with wind, water, and solar power, Part II: Reliability, system and transmission costs, and policies. Energy Policy 2011;39:1170–90.
[6] Lew D, Brinkman G, Ibanez E, Hodge BM, Hummon M, Florita A, Heaney M, Stark G, King J, Kumar N, Lefton S, Agan D, Jordan G, Venkataraman S. Western wind and solar integration study Phase 2 (WWSIS-2). NREL/TP-5500-55588. Golden, CO: National Renewable Energy Laboratory, 2013.
[7] Notton G. Importance of islands in renewable energy production and storage: The situation of the French islands. Renewable & Sustainable Energy Reviews 2015;47:260-9.
[8] Sjoerd Brouwer A, Van den Broek M, Seebregts A, Faaij A. Impacts of large-scale Intermittent Renewable Energy Sources on electricity systems, and how these can be modeled. Renewable and Sustainable Energy Reviews 2014;33:443-66.
[9] Milligan M, Donohoo P, Lew D, Ela E, Kirby B, Holttinen, H Lannoye E., Flynn D, O'Malle M., Miller M., Børre Eriksen P., Gøttig A., Rawn B., Gibescu M, Gómez Lázaro E., Robitaille A., Kamwa I. Operating reserves and wind power integration: an international comparison preprint. 9th Annual International Workshop on Large-Scale Integration of Wind Power into Power Systems as well as on Transmission Networks for Offshore Wind Power Plants Conference Québec, Canada; October 18-19, 2010.
[10] Lara-Fanego V, Ruiz-Arias JA, Pozo-Vázquez D, Santos-Alamillos FJ, Tovar-Pescador J. Evaluation of the WRF model solar irradiance forecasts in Andalusia (southern Spain). Solar Energy 2012;86(8):2200‑17.
[11] Diagne HM, David M, Lauret P, Boland J, Schmutz N. Review of solar irradiance forecasting methods and a proposition for small-scale insular grids. Renewable and Sustainable Energy Reviews 2013;27:65‑76.
[12] Espinar B, Aznarte JL, Girard R, Mbairadjim Moussa R, Kariniotakis, G. Photovoltaic forecasting: A state of the art. In 5th European PV-Hybrid and Mini-Grid Conference, Apr 2010, Tarragona, Spain. OTTI - Ostbayerisches Technologie-Transfer-Institut, pp. 250-255 - ISBN 978-3-941785-15-1.
[13] Gross R, Heptonstall P, Anderson D, Green T, Leach M, Skea J. The Costs and Impacts of Intermittency: An assessment of the evidence on the costs and impacts of intermittent generation on the British electricity network. UK Energy Research Centre report, ISBN 1 90314 404 3, 2006.

[14] Moreno-Munoz A, De la Rosa JJG, Posadillo R, Bellido F. Very short term forecasting of solar radiation. In 33rd IEEE Photovoltaic Specialists Conference, 2008. PVSC '08, 1–5. doi:10.1109/PVSC.2008.4922587.
[15] Anderson D, Leach M. Harvesting and redistributing renewable energy: on the role of gas and electricity grids to overcome intermittency through the generation and storage of hydrogen. Energy Policy 2004;32(14):1603–14.
[16] Bird L, Milligan M, Lew D. Integrating variable renewable energy: Challenges and solutions. Technical Report, NREL/TP-6A20-60451, September 2013. Contract No. DE-AC36-08GO28308.
[17] Saguan M. The economic analysis of power market architectures: application to real-time market design. pHd Dissertation, April 2007, University Paris Sud XI. (In French).
[18] Koeppel G, Korpås M. Improving the network infeed accuracy of non-dispatchable generators with energy storage devices. Electric Power Systems Research 2008;78:2024-36.
[19] Black M, Strbac G. Value of storage in providing balancing services for electricity generation systems with high wind penetration. Journal of Power Sources 2006;162:949-53.
[20] Borenstein S. The private and public economics of renewable electricity generation. Journal of Economic Perspectives 2012;26-1:67-92.
[21] Kiviluoma J. Managing wind power variability and uncertainty through increased power system flexibility. Kiviluoma, Juha. Espoo 2013. VTT Science 35. ISBN 978-951-38-8006-4.
[22] Paulescu M, Paulescu E, Gravila P, Badescu V. Weather modeling and forecasting of PV systems operation. Green Energy and Technology 2013. London: Springer London. http://link.springer.com/10.1007/978-1-4471-4649-0.
[23] Bart JB. Grands enjeux du stockage. EDF R&D, 28 November 2013, Journée MPI "Stockage de l'énergie, Toulouse. Available at http://www.mp-i.fr/wp-content/ uploads /2013 /12/5 _EDF-RD.pdf.
[24] Diagne HM, Lauret P, David M. Solar irradiation forecasting: State-of-the-art and proposition for future developments for small-scale insular grids. In Proc. WREF 2012 - World Renewable Energy Forum, May 2012, Denver, United States.
[25] Lauret P, Voyant C, Soubdhan T, David M, Poggi P. A benchmarking of machine learning techniques for solar radiation forecasting in an insular context. Solar Energy 2015;112:446–57.
[26] Hammer A, Heinemann D, Lorenz E, Lückehe B. Short-term forecasting of solar radiation: a statistical approach using satellite data. Solar Energy 1999;67(1-3):139–50.
[27] McCandless TC, Haupt SE, Young GS. Short term solar radiation forecast using weather regime dependent artificial intelligence techniques. In 2th Conference on Artificial and Computational Intelligence and its Applications to the Environmental Sciences. February 02-06, 2014, Atlanta, USA.
[28] Remund J, Müller SC, Traunmüller W, Steinmaurer G, Ruiz-Arias JA, Fanego VL, Ramirez L, Romeo MG, Kurz, C, Pomares LM, Geijo Guerrero C. Benchmarking of different approaches to forecast solar irradiance. In 24th European photovoltaic solar energy conference, Hamburg, Germany, 2009, pp 21-25.
[29] Antonanzas J, Osorio N, Escobar R, Urraca R, Martinez-de-Pison FJ, Antonanzas-Torres F. Review of photovoltaic power forecasting. Solar Energy 2016;136:78–111.
[30] Chaturvedi DK, Isha. Solar Power Forecasting: A Review. International Journal of Computer Applications 2016;145-6:28-50.

[31] Masa-Bote D, Castillo-Cagigal M, Matallanas E, Caamaño-Martín E, Gutiérrez A, Monasterio-Huelín F, Jiménez-Leube J. Improving photovoltaics grid integration through short time forecasting and self-consumption. Applied Energy 2014;125:103-13.
[32] Gari da Silva Fonseca Junior J, Oozeki T, Ohtake H, Shimose K, Takashima T, Ogimoto K. Regional forecasts and smoothing effect of photovoltaic power generation in Japan: An approach with principal component analysis. Renewable Energy 2014;68:403-13.
[33] ESA, Electric Storage Association. 2010. Web site http://www.electricitystorage.org
[34] Butler P, Miller JL, Taylor PA. Energy storage opportunities analysis. Phase II Final report. A study for the DOE Energy storage systems program. Sandia Report SAND2002-1314. May 2002.
[35] Elliston B, MacGill I. The potential role of forecasting for integrating solar generation into the Australian national electricity market. In Solar 2010: Proc Annual Conference of the Australian Solar Energy Society.
[36] Hirth L. The economics of wind and solar variability: How the variability of wind and solar power affects their marginal value, optimal deployment, and integration costs. pHd dissertation, 14/11/2014, Berlin.
[37] Joskow PL. Capacity payments in imperfect electricity markets: Need and design. Utilities Policy 2008;16:159-70.
[38] Joskow PL. Comparing the Costs of Intermittent and Dispatchable Electricity Generating Technologies. American Economic Review: Papers & Proceedings 2011;100-3:238–41.
[39] Borenstein S. The private and public economics of renewable electricity generation. Journal of Economic Perspectives 2012;26-1:67-92.
[40] Czisch G, Ernst B. High wind power penetration by the systematic use of smoothing effects within huge catchment areas shown in a European example. In Proc. Wind Power 2001, AWEA, Washington, 2001.
[41] Luther G. The regional function energy. In Proc. 12th European Community Photovoltaic Solar Energy Conference, 1992, pp. 1313–16.
[42] Hay JE. An assessment of the mesoscale variability of solar radiation at the earth's surface. Solar Energy 1984;32:425–34.
[43] Robyns B, Davigny A, Saudemont C, Ansel A, Courtecuisse V, Francois B, Plumel S, Deuse J. Impact de l'éolien sur le réseau de transport et la qualité de l'énergie. J3eA, vol. 5, 2006 (In French).
[44] Van Hertem D. The use of power flow controlling devices in the liberalized market. Catholic university of Leuven report, January 2009. ISBN 978-94-6018-024-8.
[45] EDF. Intermittent random renewable energy in the insular energy system: why a maximum integration rate of 30%, EDF report, 19/05/2009, CCP SEI. Available from: <http://sei.edf.com/fichiers/fckeditor/Commun/SEI/corp/Pourquoi-30-dans-SEI.pdf> accessed on 09.04.14) (In French).
[46] Pestourie J. Les EnR intermittentes : Cas des réseaux insulaires. IEEE P&ES, 25/04/2013, RTE, La Défense, Paris. Available from: <http://ewh.ieee.org> (accessed on 12.02.14) (In French).
[47] Milligan M, Ela E, Hodge BM, Kirby B, Lew D, Clark C, DeCesaro J, Lynn K. Integration of variable generation, cost-causation, and integration costs. Electricity Journal 2011;24(9):51-63.
[48] Sims R, Mercado P, Krewitt W, Bhuyan G, Flynn D, Holttinen H, Jannuzzi G, Khennas S, Liu Y, O'Malley M, Nilsson LJ, Ogden J, Ogimoto K, Outhred H, Ulleberg Ø, Hulle FV. Integration of renewable energy into present and future energy systems. In: IPCC Special Report on Renewable Energy Sources and Climate. A, 2011.

[49] Holttinen H, Meibom P, Orths A, Lange B, O'Malley M, Olav Tande J, Estanqueiro A, Gomez E, Söder L, Strbac Smith JC, Van Hulle F. Impacts of large amounts of wind power on design and operation of power systems, Wind Energy 2011;14(2):179-92.
[50] Hirth L, Ueckerdt F, Edenhofer O. Integration costs revisited – An economic framework of wind and solar variability, Renewable Energy 2015;74;925-39.
[51] Milligan M, Kirby B. Calculating wind integration costs: Separating wind energy value from integration cost impacts. NREL Technical Report TP-550-46275, 2009.
[52] EnerNex Corporation. Eastern wind integration and transmission study. Report prepared for the National Renewable Energy Lab, Knoxville, 2011.
[53] Katzenstein W, Apt J. The cost of wind power variability, Energy Policy 2012;51:233-43.
[54] Holttinen H, O'Malley M, Dillon J, Flynn D, Keane A, Abildgaard H, Söder L. Steps for a complete wind integration study. In Proc 46th Hawaii International Conference on System Sciences, 2013, pp 2261-70.
[55] Hirth L. Integration costs and the value of wind power. Thoughts on a valuation framework for variable renewable electricity sources, USAEE Working Paper 12-150, 2012.
[56] Nicolosi M. The economics of renewable electricity market integration. An empirical and model-based analysis of regulatory frameworks and their impacts on the power market, Ph.D. thesis, University of Cologne, 2012.
[57] Hirth L. The market value of variable renewables. The effect of solar wind power variability on their relative price. Energy Economics 2013;38:218-36.
[58] Hirth L, Ziegenhagen I. Balancing power and variable renewables: Three links. Renewable and Sustainable Energy Reviews 2015;50:1035-51.
[59] Lueken CA. Integrating variable renewables into the electric grid: An evaluation of challenges and potential solutions. pHd dissertation in Engineering and Public Policy, Carnegie Mellon University, Pittsburgh, PA. December 2012.
[60] Parsons B, Milligan M, Smith JC, DeMeo E, Oakleaf B, Wolf K, Schuerger M, Zavadil R, Ahlstrom M, Yen Nakafuji D. Grid Impacts of Wind Power Variability: Recent Assessments from a Variety of Utilities in the United States,"Proc. European Wind Energy Conference. Athens, Greece, 2006.
[61] Logan J, Mark Kaplan S. Wind Power in the United States: Technology, Economic and Policy Issues. Congressional Research Service Reports, paper 58, 2008.
[62] Wiser R, Bolinger M. 2008 Wind Technologies Market Report. USDOE. Available from: /http://eetd.lbl.gov/ea/emp/reports/2008-wind-technologies.pdf
[63] Kinsey Hill G. BPA Calculates Administrative Costs of Wind Power. The Oregonian, March 29, 2008.
[64] BPA. BPA announces rate changes. Bonneville Power Authority, News Releases, PR3109.Available from: /http://www.piersystem.com/go/doc/1582/292435/S.
[65] Horin C, Cohen GE, Apt J. The cost of solar power variability. Carnegie Mellon Working Paper CEIC-11-04: time spectra of, and delivered power cost increments due to, variability at a solar PV generation facility in Tucson, 2014
[66] Gowrisankaran G, Reynolds SS, Samano M. Intermittency and the value of renewable energy. NBER Working Paper No. 17086, May 2011, Revised May 2015. JEL No. Q2,Q4.
[67] Aurora Energy Research. Intermittency and the cost of integrating solar in the GB power market. Report commissioned by the Solar Trade Association, September 2016, available at http://www.solar-trade.org.uk
[68] Porter K, Rogers J. Survey of variable generation forecasting in the west. National Renewable Energy Laboratory, April 2012, available at www.nrel.gov/docs/fy12osti/54457.pdf.

[69] COST Action ES1002. Weather Intelligence for Renewable Energies (WIRE). 2012. Current State Report, August 2012.
[70] DeMeo EA, Jordan GA, Kalich C, King J, Milligan MR, Murley C, Oakleaf B, Schuerger MJ. Accommodating wind's natural behavior. IEEE Power & Energy Magazine 2007;5(6):59-67.
[71] Luickx PJ, Delarue ED, D'haeseleer WD. Impact of large amounts of wind power on the operation of an electricity generation system: Belgian case study. Renewable and Sustainable Energy Reviews 2010;14:2019–28.
[72] Lew D, Milligan M, Jordan G, Piwko D. The value of wind power forecasting preprint. Prepared for the American Meteorological Society Annual Meeting, Jan. 26, 2011. NREL/CP-5500-50814. Golden, CO: National Renewable Energy Laboratory. www.nrel.gov/docs/fy11osti/50814.pdf.
[73] Rudd TR. Benefits of near-term cloud location forecasting for large solar PV. Master of Science in Electrical Engineering thesis, Faculty of California Polytechnic State University, San Luis Obispo, August 2011.
[74] Hilger C. Eltra, at the Fuel and Energy Technical Association Conference on "Challenges from the rapid expansion of wind power" on 3rd April 2005.
[75] Parks K. Xcel Energy/NCAR wind energy forecasting system. Talk on the UWIG Forecasting Workshop, Albany (US), 23-24 February 2011
[76] Letendre SE. Grab the low-hanging fruit: Use solar forecasting before storage to stabilize the grid. Renewable Energy World.com Web site. 14/10/2014. www.renewableenergyworld.com/rea/news/article/2014/10/grab-the-low-hanging-fruit-of-grid-integration-with-solar-forecasting.
[77] Western Governors' Association (WGA). Meeting Renewable Energy Targets in the West at Least Cost: The Integration Challenge. Denver, CO: Western Governors' Association, 2012. www.westgov.org/component/docman/doc_download/1610-meeting-renewable-energy-targets-in-the-west-at-least-cost-the-integration-challenge-full-report?Itemid
[78] GE Energy. Western wind and solar integration study (WWSIS). NREL/SR-550-47434. Golden, CO: National Renewable Energy Laboratory, 2010. www.nrel.gov/docs/fy10osti/47434.pdf.
[79] Barthelmie RJ, Murray F, Pryor SC. The economic benefit of short-term forecasting for wind energy in the UK electricity context. Energy Policy 2008;36:1687-96.
[80] Piwko R. The value of wind power forecasting. Utility wind integration group workshop on wind forecasting applications for utility planning and operations, Feb. 18-19, 2009.
[81] Orwig K, Hodge BM, Brinkman G, Ela E, Milligan M, Banunarayanan V, Nasir S, Freedman J. Economic evaluation of short-term wind power forecasts in ERCOT: Preliminary results. 11th Annual International Workshop on Large-Scale Integration of Wind Power into Power Systems as Well as on Transmission Networks for Offshore Wind Power Plants Conference, Lisbon, Portugal, November 13–15, 2012. NREL/CP-5500-56257.
[82] Mc Garrigle EV, Leahy PG. Quantifying the value of improved wind energy forecasts in a pool-based electricity market. Renewable Energy 2015;80;517-24.
[83] Brancucci C, Martinez-Anido R, Florita A, Hodge BM. The impact of improved solar forecasts on bulk power system operations in ISO-NE. 4th Solar Integration Workshop, Berlin, Germany, November 10, 2014. NREL/PR-5000-63082, 2014.
[84] Kaur A, Nonnenmacher L, Pedro HTC, Coimbra CFM. Benefits of solar forecasting for energy imbalance market. Renewable Energy 2016;86:819-30.

[85] Kraas B, Schroedter-Homscheidt M, Madlener R. Economic merits of a state-of-the-art concentrating solar power forecasting system for participation in the Spanish electricity market. Solar Energy 2013;93:244-55.
[86] Integration of large-scale renewable energy into bulk power systems – From planning to operation. Edited by Pengwei Du, Aidan Tuohy and Ross Baldick, Springer 2017, ISBN 978-3-319-55579-9.
[87] Tuohy A, Zack J, Haupt SE, Sharp J, Ahlstrom M, Dise S, Grimit E, Mohrlen C, Lange M, Garcia Casado M, Black J, Marquis M, Collier C. Solar Forecasting: Methods, Challenges, and Performance. IEEE Power and Energy Magazine 2015;13-6:50-59.
[88] Hirth L. The market value of solar power - is photovoltaics cost-competitive? IET Renewable Power Generation 2015;9(1):37-45.
[89] Golnas T. Accurate Solar Energy Forecasting Could Save Ratepayers Millions. Office of Energy Efficiency & Renewable Energy, December 23, 2016 available at https://energy.gov.
[90] Nnergix. Why solar forecasting will disrupt the energy storage market. November 29, 2016, website http://www.nnergix.com.
[91] Greening the grid. Integration in depth - Forecasting. 2017, website http://greeningthegrid.org

List of Captions

Figure 2. Prediction scale for energy management in an electrical network [10-11].

Figure 2. Relation between forecasting horizons, forecasting models and related activities [11, 24]

Figure 3. The characteristics of variable renewable energy and corresponding cost components [36, 50].

Figure 4. Average annual operating cost savings versus wind penetration, for 10 and 20% wind forecast improvements [71] (1$ = 0.75€).

Figure 5. Average annual operating cost savings versus wind forecast improvements, shown for 3, 10, 14, and 24% WECC wind energy penetrations(1$ = 0.75€) [71].

Figure 6. Net generation cost and solar power curtailment (1 $=0.73 €) [82]

Figure 7. Reserve shortfalls (a) and Percentage reduction in curtailment (b) with improved Wind generation forecasts for the 24% WECC wind energy penetration case [71].

List of Table

Table 2. Application category specifications [34]

Table 2. ISRES properties and corresponding integration costs in a market-based and an engineering-type framework [55].

Table 3. Intermittence costs for ISRES

Table 4. Projected Impact of Wind Forecasts on Grid Operating Costs [76, 79].